

054375

RECEIVED
LARAMIE COUNTY
CHEYENNE, WY.

CERTIFIED LAND CORNER RECORDATION

'89 FEB 21 PM 1 09

DESCRIPTION OF CORNER EVIDENCE FOUND, AND ORIGINAL RECORD (If known)

S.27 S.26
S.34 S.35
T.17N., R.64W.
6th P.M.

Found no evidence of previous monumentation.

G.L.O. Record: Limestone 18"x15"x4", 10" deep, 1 notch on South side, 2 notches on East side, set by Charles A. Caton, July 9, 1873.

DESCRIPTION OF MONUMENT AND ACCESSORIES ESTABLISHED TO PERPETUATE THE ORIGINAL LOCATION OF THIS CORNER:

At the corner:

Set 5/8"x18" rebar with 2" Aluminum Cap marked as shown below, set 0.3' below surface at proportionate distance 38.5' South of North R/W fence at North edge of road & on centerline East West extended, 16' East of fence North, 64' East of fence South, 70' East of fence North.

Accessories : See ties below.

SKETCH, WITH COURSE AND DISTANCE TO ADJACENT CORNER IF DETERMINED IN THIS SURVEY. (May Sketch or Paste Reproduction on Reverse Side.)

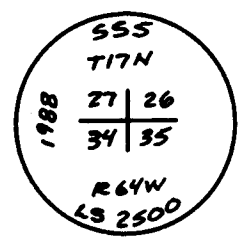
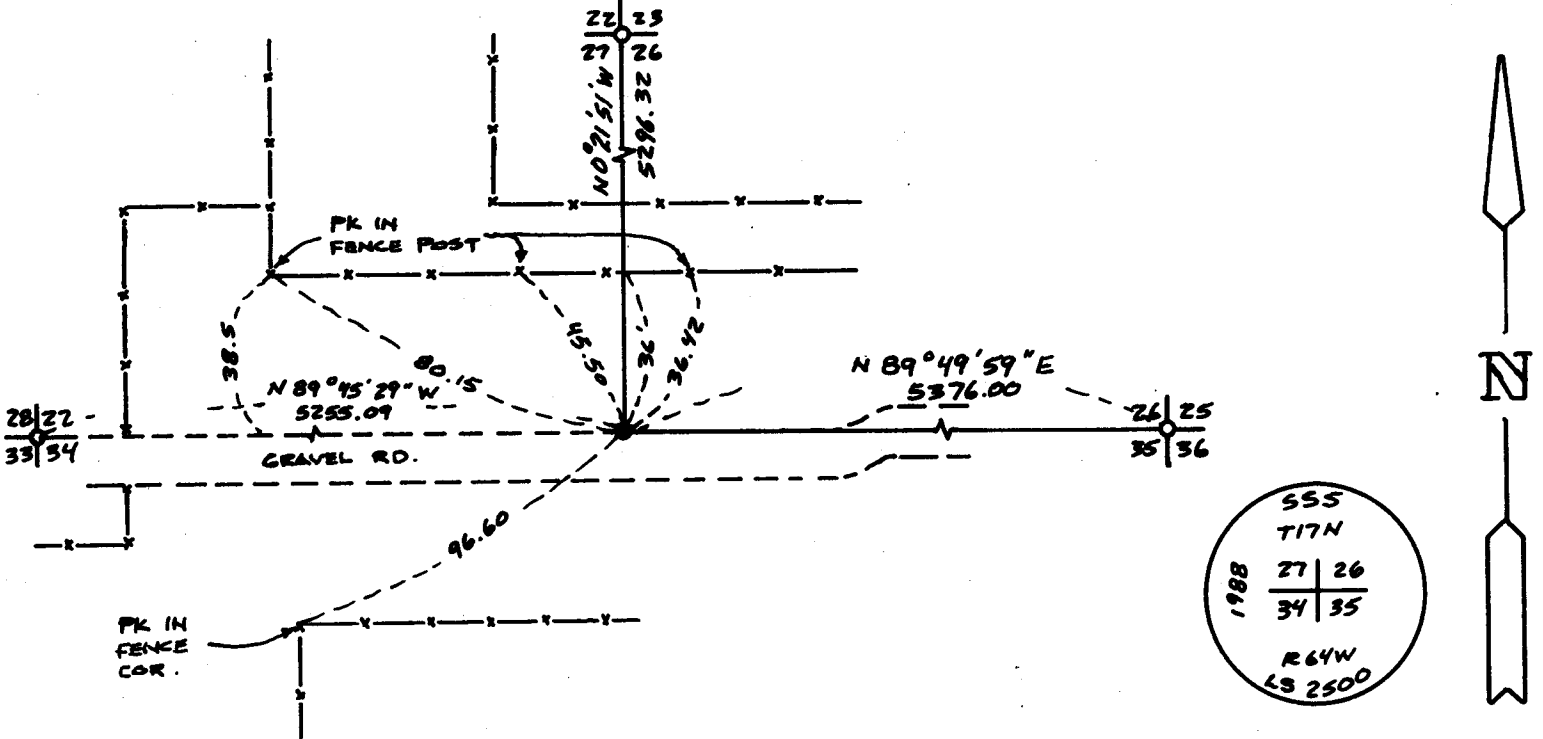

I, John A. Steil certify that I have carefully performed and reviewed the work done on the diagrammed corner as reported on this recordation form and approve the same.

Signature of Surveyor: [Signature] Date: 2/16/89 L.S. 2500 Registration No.

Professional Land Surveyor
JOHN A. STEIL
2500
WYOMING

STATE OF WYOMING,
Office of Clerk and Recorder,
County of _____

This "corner record" was filed for record on the _____ day of _____, 19____, was noted on the cross-index plat and is assigned page No. _____, in book No. _____

[Signature]
County Official

Cross Index No.	V-17	T.	17N	R.	64W	Mer.	6th
_____	_____	T.	_____	R.	_____	Mer.	_____
_____	_____	T.	_____	R.	_____	Mer.	_____
_____	_____	T.	_____	R.	_____	Mer.	_____
_____	_____	T.	_____	R.	_____	Mer.	_____
_____	_____	T.	_____	R.	_____	Mer.	_____